Hätt i di

www.franzdorfer.com
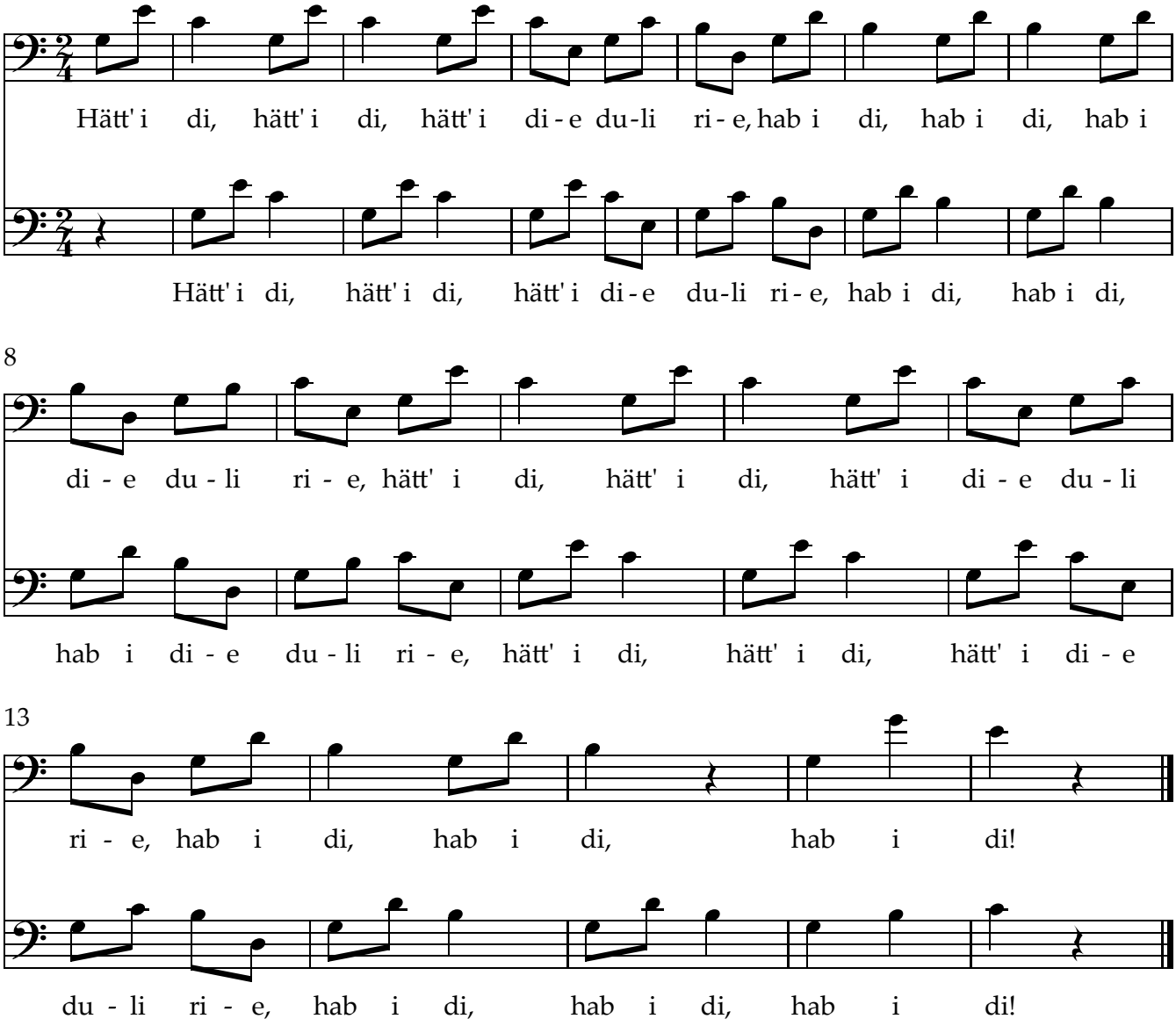
Volksweise aus dem
Ennstal/ Steiermark